

PROPOSED NORTH ELEVATION  
SCALE 1:100

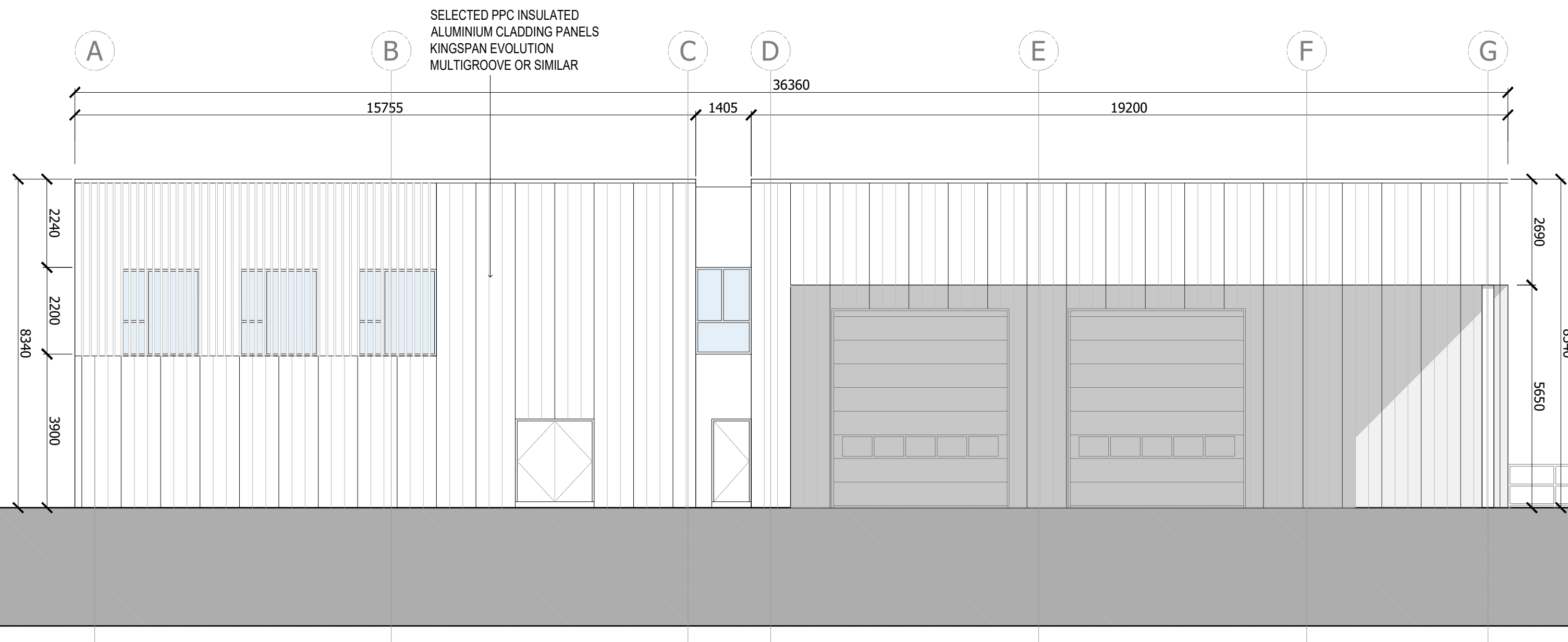

PROPOSED WEST ELEVATION  
SCALE 1:100

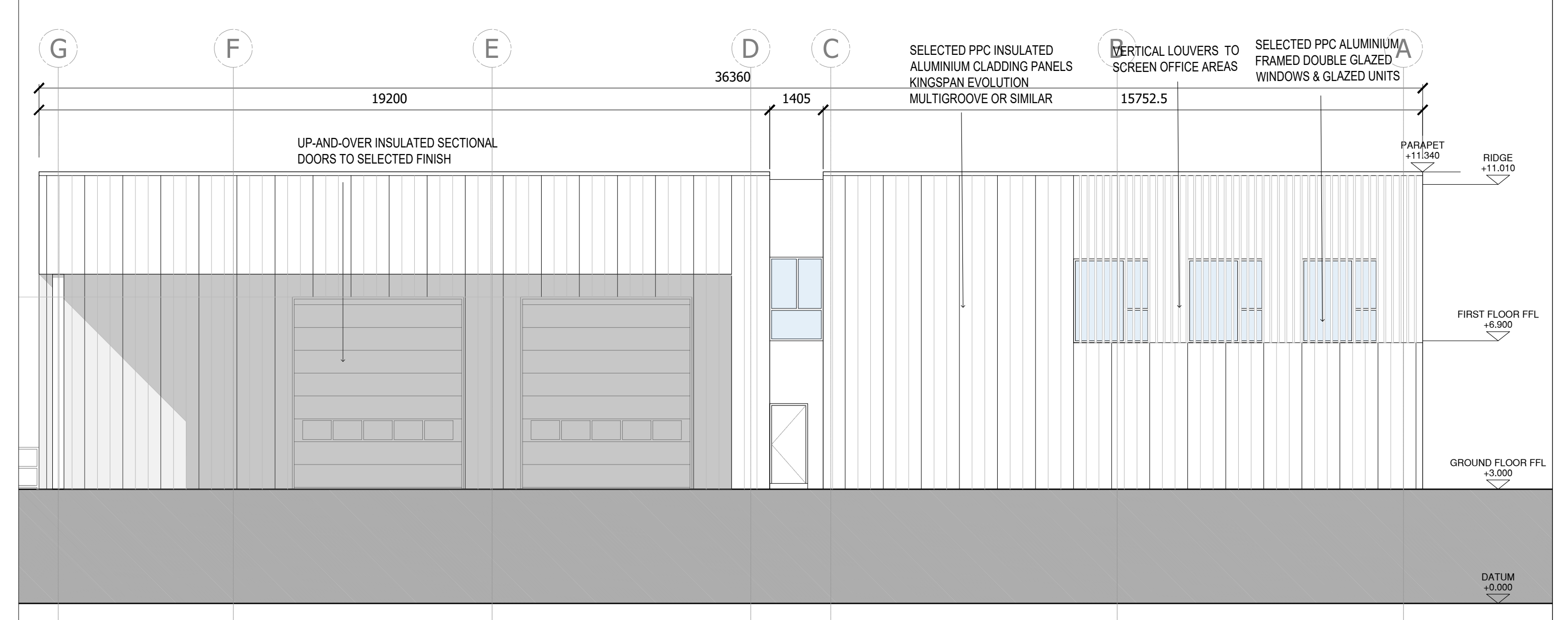

PROPOSED EAST ELEVATION  
SCALE 1:100

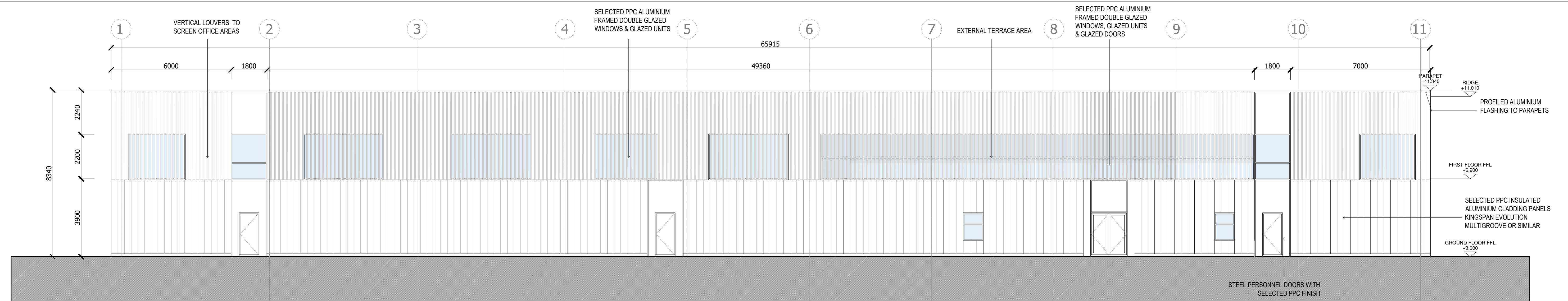

PROPOSED SOUTH ELEVATION  
SCALE 1:100

Architectural Services	State / Principal Architect	Design Team	Drawing Revisions	Drawing Title	Project Title
OPW Dublin, 52, St. Stephen's Gn, D2. Telephone: (01) 647 6000 LoCall: 1890 213414 Website: www.opw.ie	Ciarán O'Connor, FRIAI, State / Principal Architect Director of Architectural Services  Charles Moore, MRIA Head of Brexit Unit	Clíodhna Rice - MRIA Senior Architect Conor O'Donnell - MRIA Sarah Heery - MRIA Donal McIntyre - Graduate Architect	REF DESCRIPTION A REV: B REV: C REV: D REV: E REV:	Proposed Elevations - Yard 4 Inspection Building DRAWN CHECKED SCALE DATE DMcl 1:100 @A1 May 2020	Brexit Infrastructure at Dublin Port Dublin Port, Dublin 3 PROJECT NO. STATUS NUMBER REV. A.20.001 EIAR 20-200